



Plan of ADAC Survey Data

Project Name: Bellevue Estate - Stage 3  
Description: Subdivision  
Works Approval ID: 20-PNT-48538  
Receiver: Urban Utilities  
Construction date: 2022-09-01  
Status: As Constructed

ADAC version: 5.0.1  
Horizontal coordinates: MGA zone 56 (GDA2020)  
Vertical datum: AHD derived  
Notes: Vertical Origin: PM49894, RL62.35  
Surveyor: Saunders Havill Group (Reg ID 4611)  
Engineer: Peak Urban

Note: See ADAC xml file for full attribute information

All house connections are  $\phi 110$  unless otherwise noted.

REGISTERED SURVEYOR'S CERTIFICATION

BELLEVUE ESTATE - STAGE 3

Saunders Havill Group Pty Ltd, Registered Surveyor, hereby certify that the vertical and horizontal locations and dimensions shown on this plan are a true and correct record and were located by survey.

Authorised Signatory Reg. Surveyor No. 4611 Date:

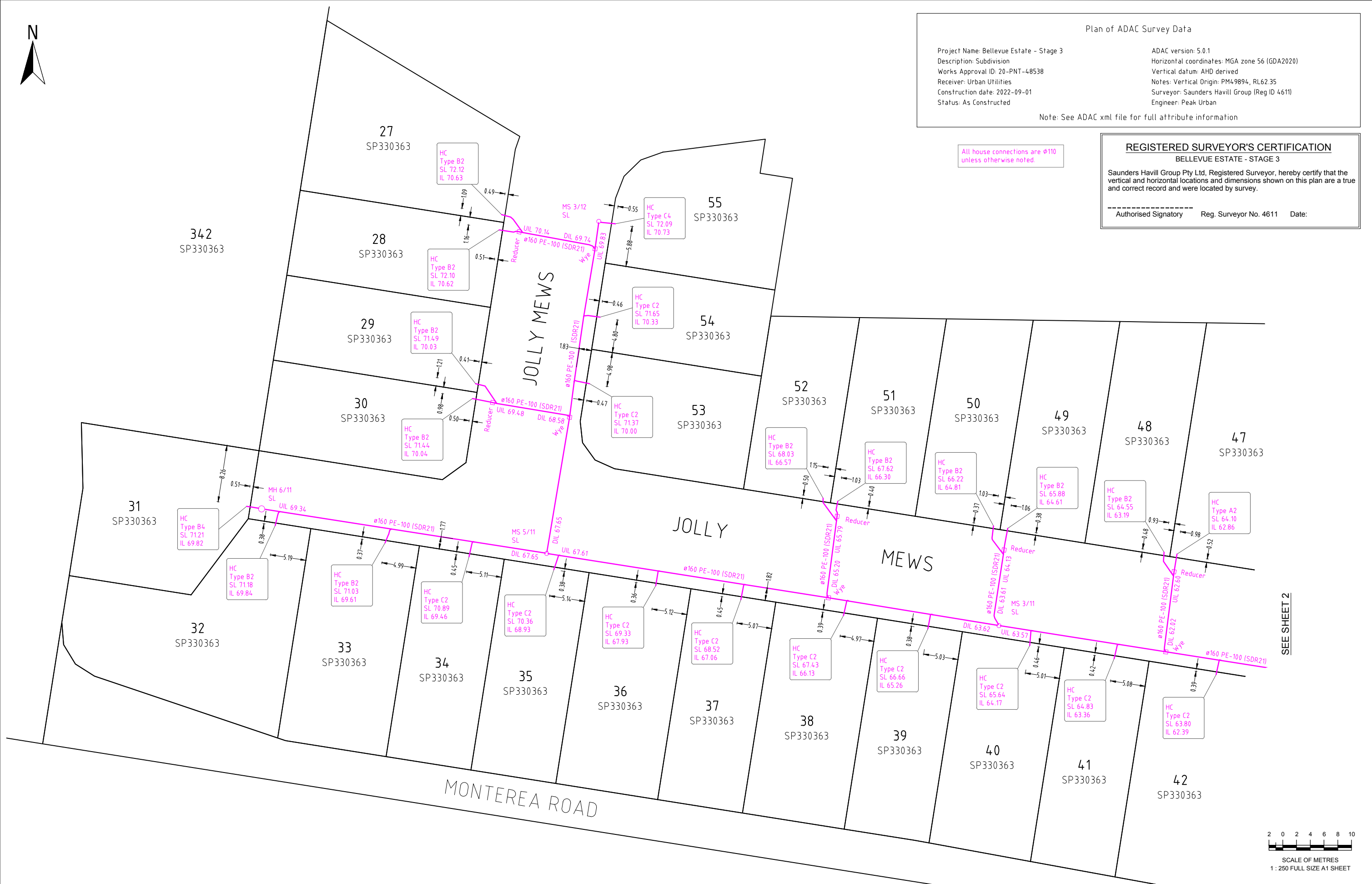

SEE SHEET 2

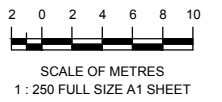

<b>A1</b>	REV NO	DATE	REVISION PURPOSE / DESCRIPTION	DRAWN	RPEQ	RPEQ No	INITIALS	DATE
	A	Prelim	Original Issue					

DRAWN	CM	13.07.2022
CHECKED	MK	06.09.2022
APPROVED		



BELLEVUE ESTATE - STAGE 3  
357 RIPLEY ROAD  
PLAN OF ADAC SURVEY DATA  
SEWERAGE RETICULATION 20-PNT-48538

DRAWING STATUS	
<b>PRELIMINARY</b>	
SHEET 1 OF 2 SHEETS	
DRAWING NO.	REV.
	A

Plan of ADAC Survey Data

Project Name: Bellevue Estate - Stage 3  
 Description: Subdivision  
 Works Approval ID: 20-PNT-48538  
 Receiver: Urban Utilities  
 Construction date: 2022-09-01  
 Status: As Constructed

ADAC version: 5.0.1  
 Horizontal coordinates: MGA zone 56 (GDA2020)  
 Vertical datum: AHD derived  
 Notes: Vertical Origin: PM49894, RL62.35  
 Surveyor: Saunders Havill Group (Reg ID 4611)  
 Engineer: Peak Urban

Note: See ADAC xml file for full attribute information

REGISTERED SURVEYOR'S CERTIFICATION  
 BELLEVUE ESTATE - STAGE 3

Saunders Havill Group Pty Ltd, Registered Surveyor, hereby certify that the vertical and horizontal locations and dimensions shown on this plan are a true and correct record and were located by survey.

Authorised Signatory Reg. Surveyor No. 4611 Date:

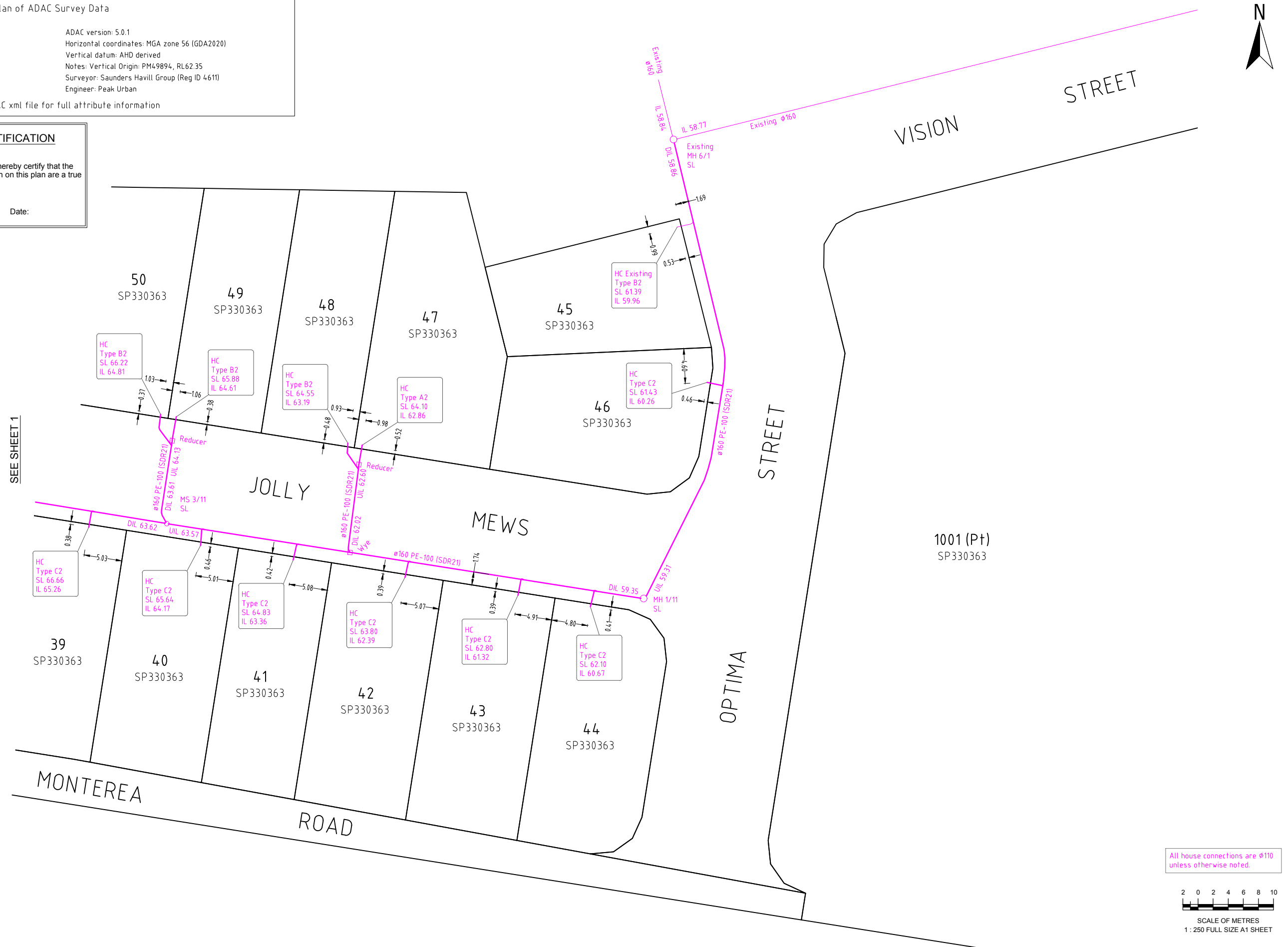

All house connections are Ø110 unless otherwise noted.

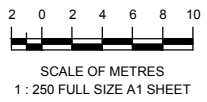

A1

REV NO	DATE	REVISION PURPOSE / DESCRIPTION	DRAWN	RPEQ	RPEQ No
A	Prelim	Original Issue			

DRAWN	CM	13.07.2022
CHECKED	MK	06.09.2022
APPROVED		
INITIALS		DATE



BELLEVUE ESTATE - STAGE 3  
 357 RIPLEY ROAD  
 PLAN OF ADAC SURVEY DATA  
 SEWERAGE RETICULATION 20-PNT-48538

DRAWING STATUS	
<b>PRELIMINARY</b>	
SHEET 2 OF 2 SHEETS	
DRAWING NO.	REV.
	A



WATER FITTINGS LEGEND	
	Hydrant
	Valve
	Bend
	Water Fitting
	Dead End Cap
	Reducer
	Water Meter
	Conduit Crossing and Service Pipe

Note: See ADAC xml file for full attribute information

Project Name: Bellevue Estate - Stage 3  
 Description: Subdivision  
 Works Approval ID: 20-PNT-48538  
 Receiver: Urban Utilities  
 Construction date: 2022-09-01  
 Status: As Constructed

Plan of ADAC Survey Data

ADAC version: 5.0.1  
 Horizontal coordinates: MGA zone 56 (GDA2020)  
 Vertical datum: AHD derived  
 Notes: Vertical Origin: PM49894, RL62.35  
 Surveyor: Saunders Havill Group (Reg ID 4611)  
 Engineer: Peak Urban

Note: See ADAC xml file for full attribute information

REGISTERED SURVEYOR'S CERTIFICATION

BELLEVUE ESTATE - STAGE 3

Saunders Havill Group Pty Ltd, Registered Surveyor, hereby certify that the vertical and horizontal locations and dimensions shown on this plan are a true and correct record and were located by survey.

Authorised Signatory Reg. Surveyor No. 4611 Date:



SEE SHEET 2

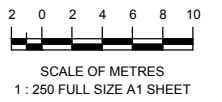

A1

REV NO	DATE	REVISION PURPOSE / DESCRIPTION	DRAWN	RPEQ	RPEQ No	INITIALS	DATE
A	Prelim	Original Issue					

DRAWN	CM	13.07.2022
CHECKED	MK	06.09.2022
APPROVED		

**saunders havill group**  
 Saunders Havill Group Pty Ltd ABN 54 144 592 540  
 Brisbane | Springfield | Rockingham  
 head office 5 Thompson St Bowen Hills Q 4006  
 phone 0800 623 514 web www.saundershavill.com  
 ■ surveying ■ town planning ■ urban design ■ environmental management ■ landscape architecture

**UrbanUtilities**

BELLEVUE ESTATE - STAGE 3  
 357 RIPLEY ROAD  
 PLAN OF ADAC SURVEY DATA  
 WATER RETICULATION 20-PNT-48538

DRAWING STATUS <b>PRELIMINARY</b>	
SHEET 1 OF 2 SHEETS	
DRAWING NO.	REV. A



Plan of ADAC Survey Data

Project Name: Bellevue Estate - Stage 3  
 Description: Subdivision  
 Works Approval ID: 20-PNT-48538  
 Receiver: Urban Utilities  
 Construction date: 2022-09-01  
 Status: As Constructed

ADAC version: 5.0.1  
 Horizontal coordinates: MGA zone 56 (GDA2020)  
 Vertical datum: AHD derived  
 Notes: Vertical Origin: PM49894, RL62.35  
 Surveyor: Saunders Havill Group (Reg ID 4611)  
 Engineer: Peak Urban

Note: See ADAC xml file for full attribute information

**REGISTERED SURVEYOR'S CERTIFICATION**  
 BELLEVUE ESTATE - STAGE 3

Saunders Havill Group Pty Ltd, Registered Surveyor, hereby certify that the vertical and horizontal locations and dimensions shown on this plan are a true and correct record and were located by survey.

-----  
 Authorised Signatory      Reg. Surveyor No. 4611      Date:

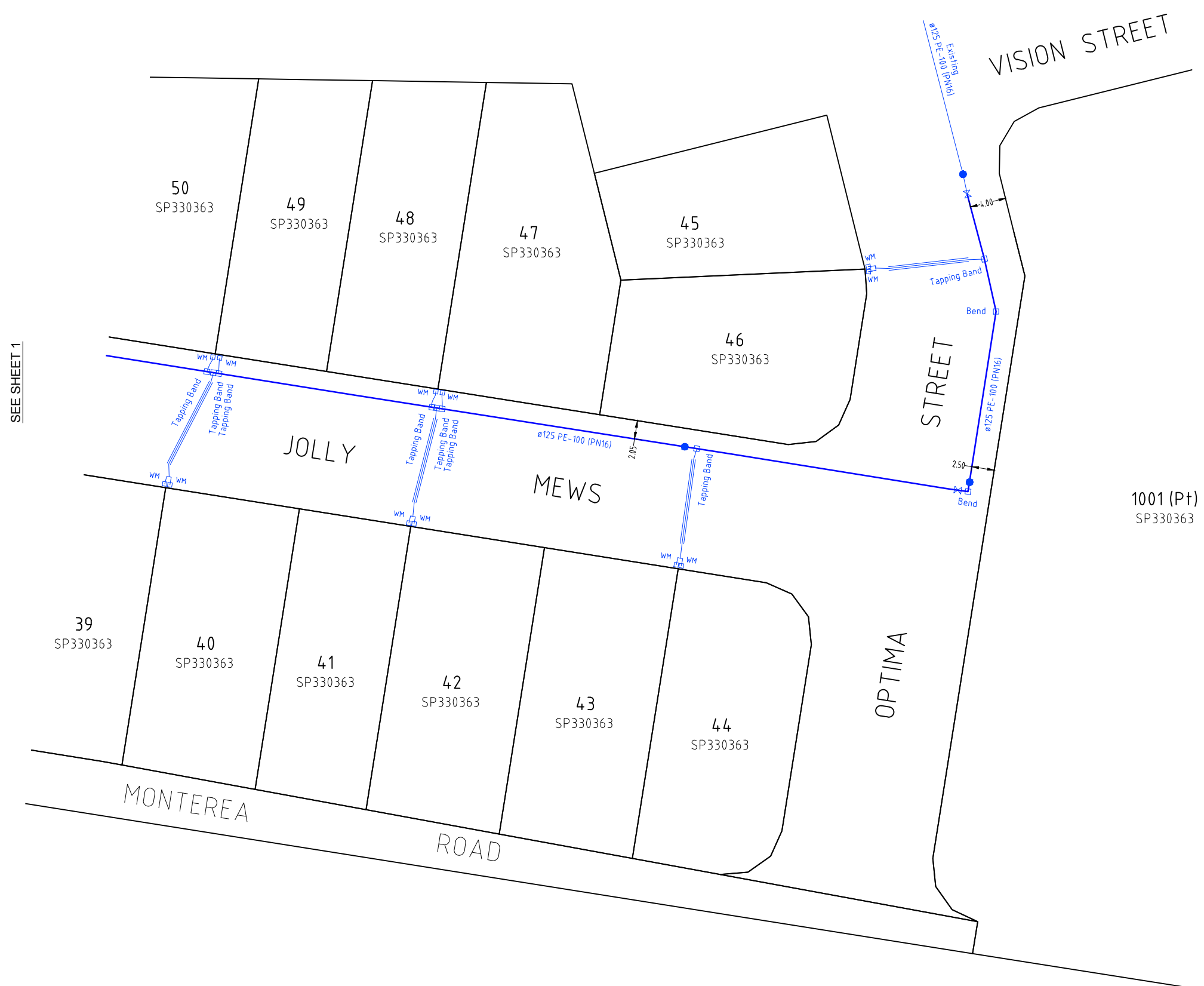

SEE SHEET 1

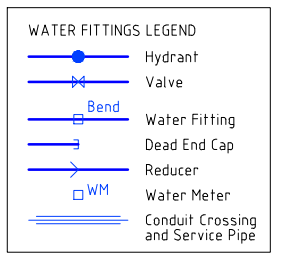

Note: See ADAC xml file for full attribute information

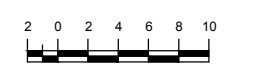

SCALE OF METRES  
 1 : 250 FULL SIZE A1 SHEET

**A1**

REV NO	DATE	REVISION PURPOSE / DESCRIPTION	DRAWN	RPEQ	RPEQ No
A	Prelim	Original Issue			

DRAWN	CM	13.07.2022
CHECKED	MK	06.09.2022
APPROVED		

**SH saunders havill group**  
 Saunders Havill Group Pty Ltd ABN 54 144 572 5403  
 Brisbane | Springfield | Rockingham  
 head office 5 Thompson St Bowen Hills Q 4006  
 phone: 0800 623 516 web: www.saundershavill.com  
 ■ surveying ■ town planning ■ urban design ■ environmental management ■ landscape architecture

Drawing No: 9780 S 25 AC A

**BELLEVUE ESTATE - STAGE 3**  
 357 RIPLEY ROAD  
 PLAN OF ADAC SURVEY DATA  
 WATER RETICULATION 20-PNT-48538

DRAWING STATUS	
<b>PRELIMINARY</b>	
SHEET 2 OF 2 SHEETS	
DRAWING NO.	REV.
	A