

REGISTERED SURVEYOR'S CERTIFICATION
 BELLEVUE ESTATE - STAGE 2
 Saunders Havill Group Pty Ltd, Registered Surveyor, hereby certify that the vertical and horizontal locations and dimensions shown on this plan are a true and correct record and were located by survey.
 Authorised Signatory _____ Reg. Surveyor No. 4611 Date: _____

All house connections are $\phi 110$ unless otherwise noted.

Plan of ADAC Survey Data

Project Name: Bellevue Estate - Stage 2	ADAC version: 5.0.1
Description: Subdivision	Horizontal coordinates: MGA zone 56 (GDA94)
Works Approval ID: 20-PNT-48537	Vertical datum: AHD derived
Receiver: Urban Utilities	Notes: Vertical Origin: PM49894, RL62.35
Construction date: 2022-09-01	Surveyor: Saunders Havill Group (Reg ID 4611)
Status: As Constructed	Engineer: Peak Urban

Note: See ADAC xml file for full attribute information

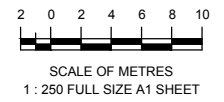

A1	REV NO	DATE	REVISION PURPOSE / DESCRIPTION	DRAWN	RPEQ	RPEQ No
	A	Prelim	Original Issue			

DRAWN	CM	13.07.2022
CHECKED	MK	06.09.2022
APPROVED		

saunders havill group
 Saunders Havill Group Pty Ltd ABN 54 144 592 5403
 Brisbane | Springfield | Rockhampton
 head office 5 Thompson St Bowen Hills Q 4006
 phone: 0800 623 516 web: www.saundershavill.com
 ■ surveying ■ town planning ■ urban design ■ environmental management ■ landscape architecture

UrbanUtilities

BELLEVUE ESTATE - STAGE 2
 357 RIPLEY ROAD
 PLAN OF ADAC SURVEY DATA
 SEWERAGE RETICULATION 20-PNT-48537

DRAWING STATUS	
PRELIMINARY	
SHEET 1 OF 2 SHEETS	
DRAWING NO.	REV.
	A

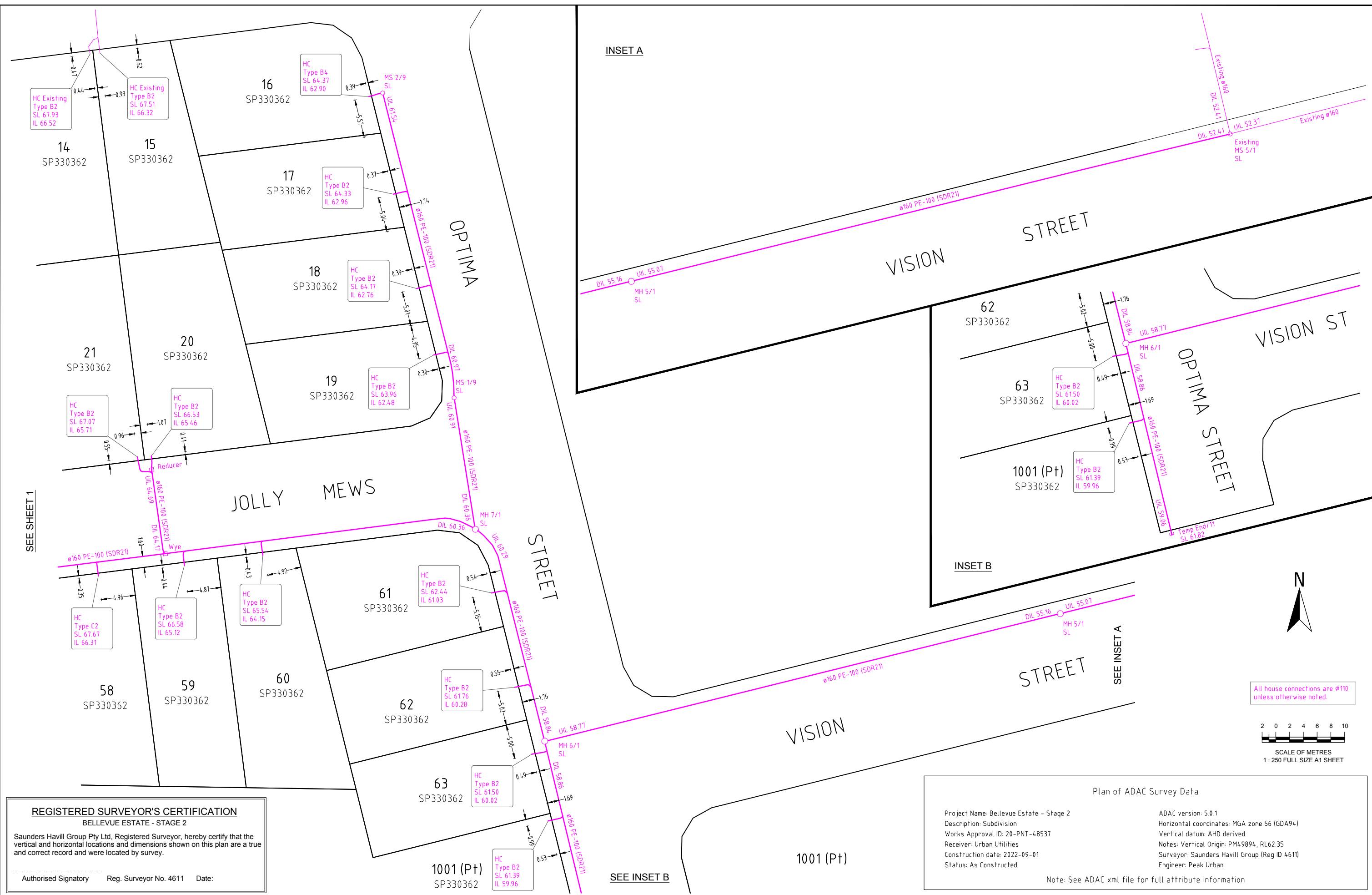

SEE SHEET 1

SEE INSET A

SEE INSET B

All house connections are ø110 unless otherwise noted.

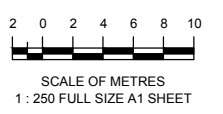

REGISTERED SURVEYOR'S CERTIFICATION
 BELLEVUE ESTATE - STAGE 2
 Saunders Havill Group Pty Ltd, Registered Surveyor, hereby certify that the vertical and horizontal locations and dimensions shown on this plan are a true and correct record and were located by survey.
 Authorised Signatory Reg. Surveyor No. 4611 Date:

Plan of ADAC Survey Data

Project Name: Bellevue Estate - Stage 2	ADAC version: 5.0.1
Description: Subdivision	Horizontal coordinates: MGA zone 56 (GDA94)
Works Approval ID: 20-PNT-48537	Vertical datum: AHD derived
Receiver: Urban Utilities	Notes: Vertical Origin: PM49894, RL62.35
Construction date: 2022-09-01	Surveyor: Saunders Havill Group (Reg ID 4611)
Status: As Constructed	Engineer: Peak Urban

Note: See ADAC xml file for full attribute information

A1									
REV NO	DATE	REVISION PURPOSE / DESCRIPTION	DRAWN	RPEQ	RPEQ No	INITIALS	DATE		

DRAWN	CM	13.07.2022
CHECKED	MK	06.09.2022
APPROVED		



BELLEVUE ESTATE - STAGE 2
 357 RIPLEY ROAD
PLAN OF ADAC SURVEY DATA
 SEWERAGE RETICULATION 20-PNT-48537

DRAWING STATUS PRELIMINARY	
SHEET 2 OF 2 SHEETS	
DRAWING NO.	REV.
	A

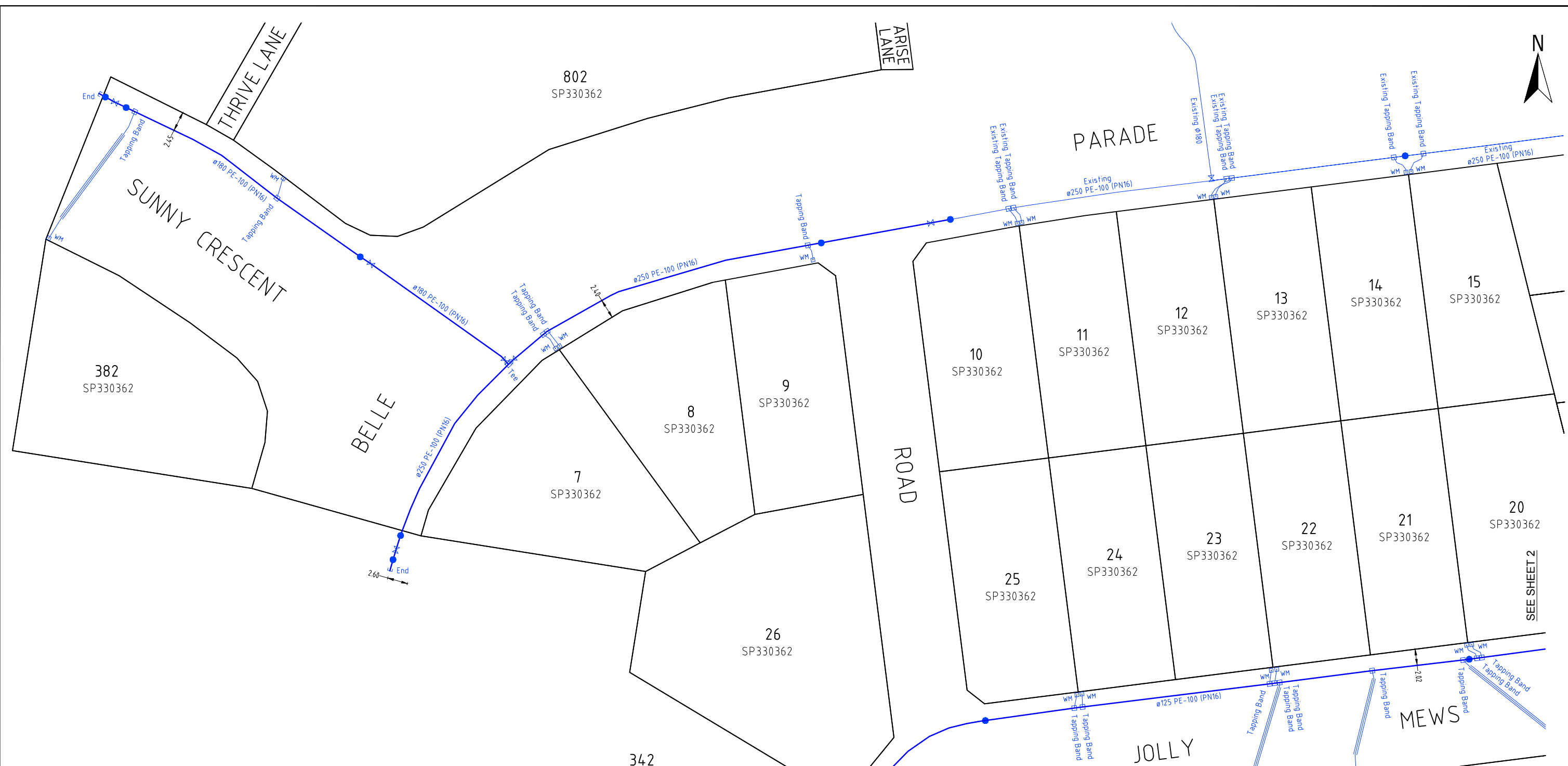

REGISTERED SURVEYOR'S CERTIFICATION
 BELLEVUE ESTATE - STAGE 2

Saunders Havill Group Pty Ltd, Registered Surveyor, hereby certify that the vertical and horizontal locations and dimensions shown on this plan are a true and correct record and were located by survey.

 Authorised Signatory Reg. Surveyor No. 4611 Date:

Plan of ADAC Survey Data

Project Name: Bellevue Estate - Stage 2 ADAC version: 5.0.1
 Description: Subdivision Horizontal coordinates: MGA zone 56 (GDA94)
 Works Approval ID: 20-PNT-48537 Vertical datum: AHD derived
 Receiver: Urban Utilities Notes: Vertical Origin: PM49894, RL62.35
 Construction date: 2022-09-01 Surveyor: Saunders Havill Group (Reg ID 4611)
 Status: As Constructed Engineer: Peak Urban

Note: See ADAC xml file for full attribute information

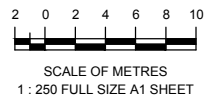
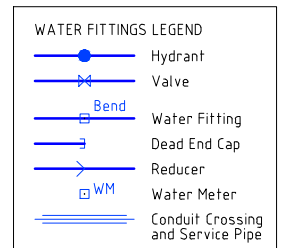

SEE SHEET 2

A1									
REV NO	DATE	REVISION PURPOSE / DESCRIPTION	DRAWN	RPEQ	RPEQ No	INITIALS	DATE		

DRAWN	CM	13.07.2022
CHECKED	MK	06.09.2022
APPROVED		

saunders havill group

Saunders Havill Group Pty Ltd ABN 54 144 592 540
 Brisbane | Springfield | Rockingham
 head office 5 Thompson St Bowen Hills Q 4006
 phone 0800 633 516 web www.saundershavill.com

surveys | town planning | urban design | environmental management | landscape architecture

Drawing No: 9780 S 24 AC A



BELLEVUE ESTATE - STAGE 2
 357 RIPLEY ROAD

PLAN OF ADAC SURVEY DATA
 WATER RETICULATION 20-PNT-48537

DRAWING STATUS PRELIMINARY	
SHEET 1 OF 3 SHEETS	
DRAWING NO.	REV.
	A

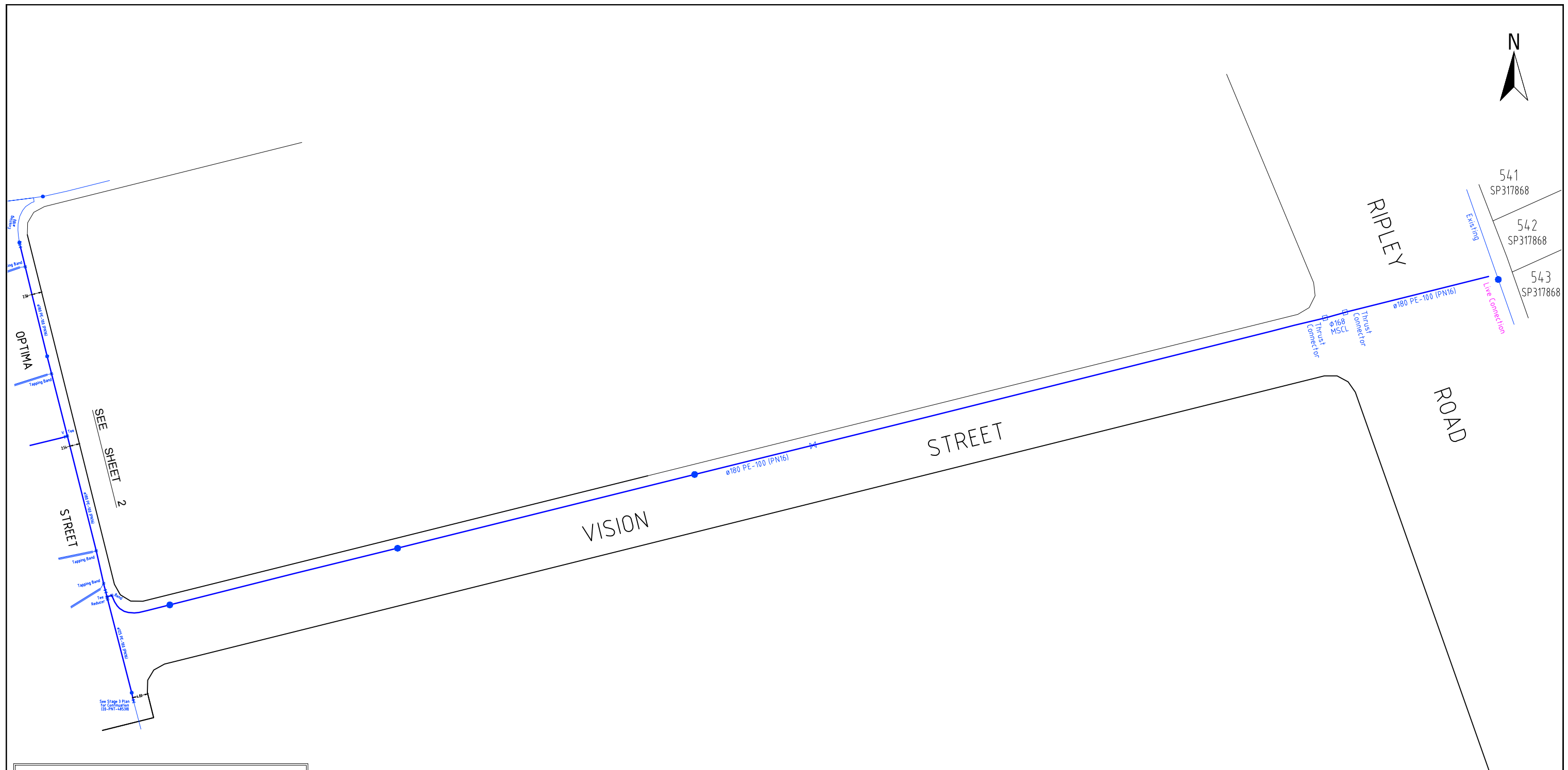

REGISTERED SURVEYOR'S CERTIFICATION

BELLEVUE ESTATE - STAGE 2

Saunders Havill Group Pty Ltd, Registered Surveyor, hereby certify that the vertical and horizontal locations and dimensions shown on this plan are a true and correct record and were located by survey.

Authorised Signatory Reg. Surveyor No. 4611 Date:

Plan of ADAC Survey Data

Project Name: Bellevue Estate - Stage 2	ADAC version: 5.0.1
Description: Subdivision	Horizontal coordinates: MGA zone 56 (GDA94)
Works Approval ID: 20-PNT-48537	Vertical datum: AHD derived
Receiver: Urban Utilities	Notes: Vertical Origin: PM49894, RL62.35
Construction date: 2022-09-01	Surveyor: Saunders Havill Group (Reg ID 4611)
Status: As Constructed	Engineer: Peak Urban

Note: See ADAC xml file for full attribute information

1001 (Pt)

WATER FITTINGS LEGEND

- Hydrant
- Valve
- Bend
- Water Fitting
- Dead End Cap
- Reducer
- Water Meter
- Conduit Crossing and Service Pipe

Note: See ADAC xml file for full attribute information



SCALE OF METRES
1 : 500 FULL SIZE A1 SHEET

A1										
	A	Prelim	Original Issue							
	REV NO	DATE	REVISION PURPOSE / DESCRIPTION	DRAWN	RPEQ	RPEQ No	INITIALS	DATE		

DRAWN	CM	13.07.2022
CHECKED	MK	06.09.2022
APPROVED		

SH saunders havill group

Saunders Havill Group Pty Ltd ABN 54 144 572 543
Brisbane | Springfield | Rockhampton
head office 5 Thompson St Bowen Hills Q 4006
phone 0800 653 516 web www.saundershavill.com

■ surveying ■ town planning ■ urban design ■ environmental management ■ landscape architecture

Drawing No: 9780 S 24 AC A



BELLEVUE ESTATE - STAGE 2
357 RIPLEY ROAD
PLAN OF ADAC SURVEY DATA
WATER RETICULATION 20-PNT-48537

DRAWING STATUS PRELIMINARY	
SHEET 3 OF 3 SHEETS	
DRAWING NO.	REV.
	A