

Plan of ADAC Survey Data

Project Name: Bellevue Estate - Stage 1
 Description: Subdivision
 Works Approval ID: 20-PNT-48535
 Receiver: Urban Utilities
 Construction date: 2022-09-02
 Status: As Constructed

ADAC version: 5.0.1
 Horizontal coordinates: MGA zone 56 (GDA2020)
 Vertical datum: AHD derived
 Notes: Vertical Origin: PM49894, RL62.35
 Surveyor: Saunders Havill Group (Reg ID 4611)
 Engineer: PeakUrban

Note: See ADAC xml file for full attribute information

REGISTERED SURVEYOR'S CERTIFICATION
 BELLEVUE ESTATE - STAGE 1

Saunders Havill Group Pty Ltd, Registered Surveyor, hereby certify that the vertical and horizontal locations and dimensions shown on this plan are a true and correct record and were located by survey.

Authorised Signatory Reg. Surveyor No. 4611 Date:



SCALE OF METRES
 1 : 250 FULL SIZE A1 SHEET

A1

REV NO	DATE	REVISION PURPOSE / DESCRIPTION	DRAWN	RPEQ	RPEQ No
A	Prelim	Original Issue	CM		

DRAWN	CM	12.07.2022
CHECKED	MK	06.09.2022
APPROVED		

SH saunders havill group
 Saunders Havill Group Pty Ltd ABN 54 144 592 549
 Brisbane | Springfield | Rockingham
 head office 5 Thompson St Bowen Hills Q 4006
 phone: 0800 653 5HG web: www.saundershavill.com
 ■ surveying ■ town planning ■ urban design ■ environmental management ■ landscape architecture

UrbanUtilities

BELLEVUE ESTATE - STAGE 1
 357 RIPLEY ROAD
 PLAN OF ADAC SURVEY DATA
 SEWERAGE RETICULATION 20-PNT-48535

DRAWING STATUS PRELIMINARY	
SHEET 1 OF 3 SHEETS	
DRAWING NO.	REV. A

Drawing No: 9780 S 23 AC A

Plan of ADAC Survey Data

Project Name: Bellevue Estate - Stage 1
 Description: Subdivision
 Works Approval ID: 20-PNT-48535
 Receiver: Urban Utilities
 Construction date: 2022-09-02
 Status: As Constructed

ADAC version: 5.0.1
 Horizontal coordinates: MGA zone 56 (GDA2020)
 Vertical datum: AHD derived
 Notes: Vertical Origin: PM49894, RL62.35
 Surveyor: Saunders Havill Group (Reg ID 4611)
 Engineer: PeakUrban

Note: See ADAC xml file for full attribute information

REGISTERED SURVEYOR'S CERTIFICATION
 BELLEVUE ESTATE - STAGE 1

Saunders Havill Group Pty Ltd, Registered Surveyor, hereby certify that the vertical and horizontal locations and dimensions shown on this plan are a true and correct record and were located by survey.

Authorised Signatory Reg. Surveyor No. 4611 Date:

All house connections are ϕ 110 unless otherwise noted.

SEE SHEET 1

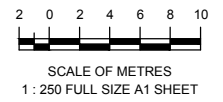
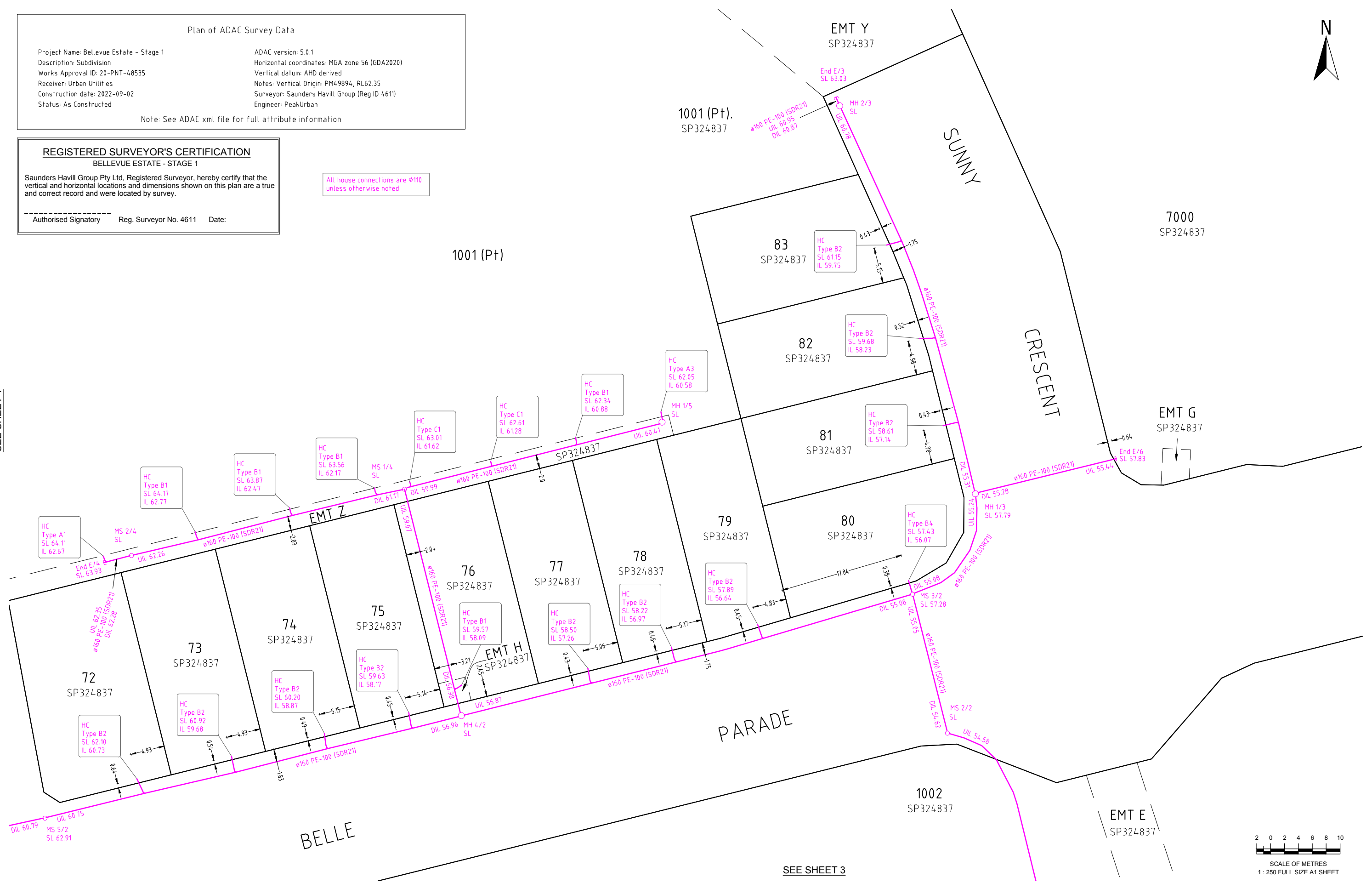

SEE SHEET 3

A1

REV NO	DATE	REVISION PURPOSE / DESCRIPTION	DRAWN	RPEQ	RPEQ No
A	Prelim	Original Issue	CM		

DRAWN	CM	12.07.2022
CHECKED	MK	06.09.2022
APPROVED		
INITIALS		DATE

SH saunders havill group

Saunders Havill Group Pty Ltd ABN 54 144 592 540
 Brisbane | Springfield | Rockhampton
 head office 3 Thompson St Bowen Hills Q 4006
 phone 090 433 5142 web www.saundershavill.com

surveying | town planning | urban design | environmental management | landscape architecture

Drawing No: 9780 S 23 AC A

UrbanUtilities

BELLEVUE ESTATE - STAGE 1
 357 RIPLEY ROAD
 PLAN OF ADAC SURVEY DATA
 SEWERAGE RETICULATION 20-PNT-48535

DRAWING STATUS	
PRELIMINARY	
SHEET 2 OF 3 SHEETS	
DRAWING NO.	REV.
	A

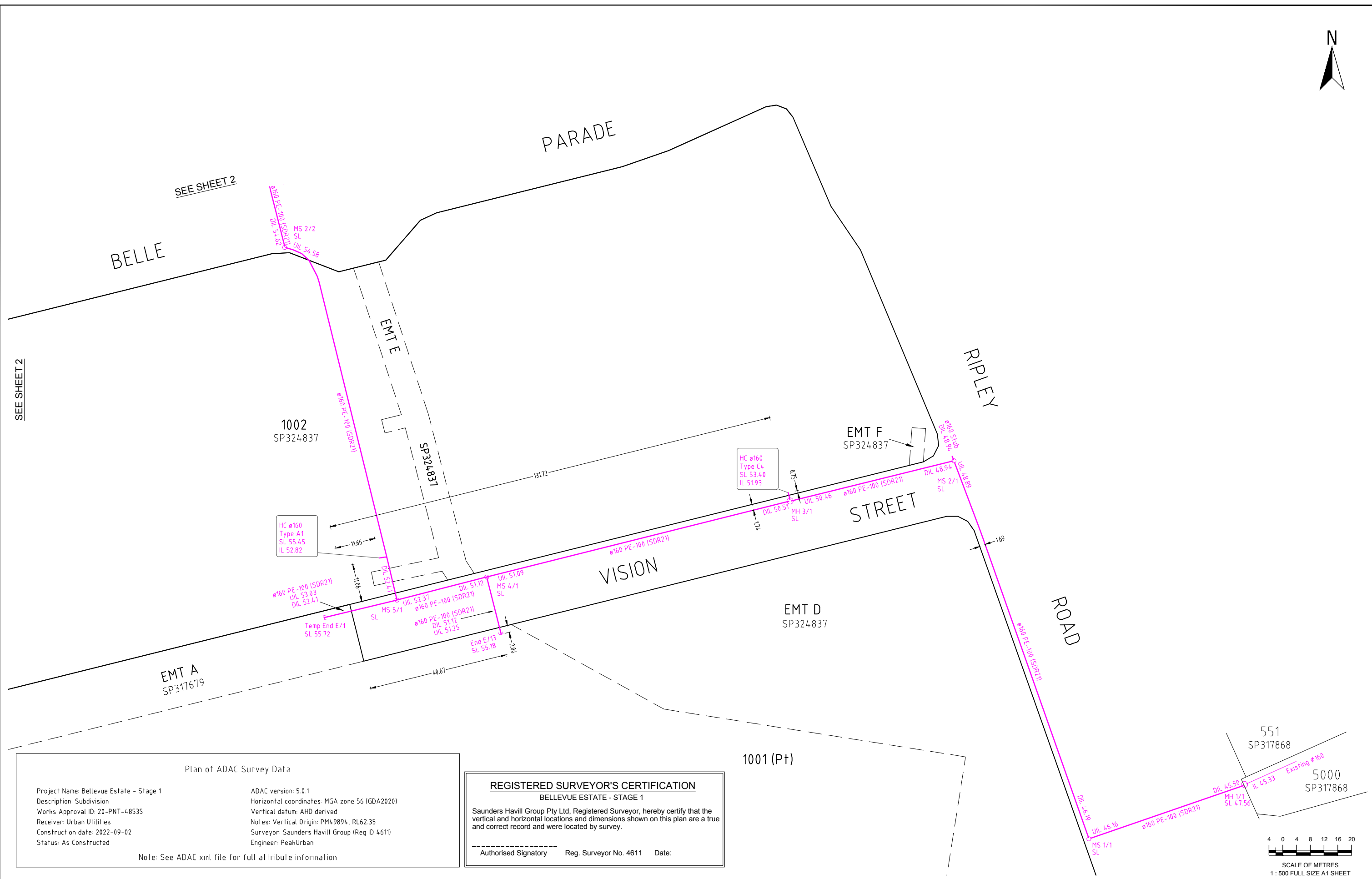

Plan of ADAC Survey Data

Project Name: Bellevue Estate - Stage 1
 Description: Subdivision
 Works Approval ID: 20-PNT-48535
 Receiver: Urban Utilities
 Construction date: 2022-09-02
 Status: As Constructed

ADAC version: 5.0.1
 Horizontal coordinates: MGA zone 56 (GDA2020)
 Vertical datum: AHD derived
 Notes: Vertical Origin: PM49894, RL62.35
 Surveyor: Saunders Havill Group (Reg ID 4611)
 Engineer: PeakUrban

Note: See ADAC xml file for full attribute information

REGISTERED SURVEYOR'S CERTIFICATION

BELLEVUE ESTATE - STAGE 1

Saunders Havill Group Pty Ltd, Registered Surveyor, hereby certify that the vertical and horizontal locations and dimensions shown on this plan are a true and correct record and were located by survey.

Authorised Signatory Reg. Surveyor No. 4611 Date:

A1

REV NO	DATE	REVISION PURPOSE / DESCRIPTION	DRAWN	RPEQ	RPEQ No
A	Prelim	Original Issue	CM		

DRAWN	CM	12.07.2022
CHECKED	MK	06.09.2022
APPROVED		

SH saunders havill group
 Saunders Havill Group Pty Ltd ABN 54 144 592 540
 Brisbane | Springfield | Rockingham
 head office 3 Thompson St Bowen Hills Q 4006
 phone 090 493 5142 web www.saundershavill.com
 ■ surveying ■ town planning ■ urban design ■ environmental management ■ landscape architecture



BELLEVUE ESTATE - STAGE 1
357 RIPLEY ROAD
PLAN OF ADAC SURVEY DATA
SEWERAGE RETICULATION 20-PNT-48535

DRAWING STATUS PRELIMINARY	
SHEET 3 OF 3 SHEETS	
DRAWING NO.	REV.
	A

Drawing No: 9780 S 23 AC A



Plan of ADAC Survey Data

Project Name: Bellevue Estate - Stage 1
 Description: Subdivision
 Works Approval ID: 20-PNT-48535
 Receiver: Urban Utilities
 Construction date: 2022-09-02
 Status: As Constructed

ADAC version: 5.0.1
 Horizontal coordinates: MGA zone 56 (GDA2020)
 Vertical datum: AHD derived
 Notes: Vertical Origin: PM4.9894, RL62.35
 Surveyor: Saunders Havill Group (Reg ID 4611)
 Engineer: PeakUrban

Note: See ADAC xml file for full attribute information

REGISTERED SURVEYOR'S CERTIFICATION

BELLEVUE ESTATE - STAGE 1
 Saunders Havill Group Pty Ltd, Registered Surveyor, hereby certify that the vertical and horizontal locations and dimensions shown on this plan are a true and correct record and were located by survey.

Authorised Signatory Reg. Surveyor No. 4611 Date:

WATER FITTINGS LEGEND

- Hydrant
- Valve
- Bend
- Water Fitting
- Dead End Cap
- Reducer
- Water Meter
- Conduit Crossing and Service Pipe



SCALE OF METRES
 1 : 250 FULL SIZE A1 SHEET

Note: See ADAC xml file for full attribute information

A1

REV NO	DATE	REVISION PURPOSE / DESCRIPTION	DRAWN	RPEQ	RPEQ No
A	Prelim	Original Issue	CM		

DRAWN	CM	12.07.2022
CHECKED	MK	06.09.2022
APPROVED		

SH saunders havill group
 Saunders Havill Group Pty Ltd ABN 54 144 592 540
 Brisbane | Springfield | Rockingham
 head office 5 Thompson St Bowen Hills Q 4006
 phone 090 453 5142 web www.saundershavill.com
 ■ surveying ■ town planning ■ urban design ■ environmental management ■ landscape architecture



BELLEVUE ESTATE - STAGE 1
 357 RIPLEY ROAD
 PLAN OF ADAC SURVEY DATA
 WATER RETICULATION 20-PNT-48535

DRAWING STATUS PRELIMINARY	
SHEET 1 OF 3 SHEETS	
DRAWING NO.	REV. A

Drawing No: 9780 S 23 AC A

Plan of ADAC Survey Data

Project Name: Bellevue Estate - Stage 1
 Description: Subdivision
 Works Approval ID: 20-PNT-48535
 Receiver: Urban Utilities
 Construction date: 2022-09-02
 Status: As Constructed

ADAC version: 5.0.1
 Horizontal coordinates: MGA zone 56 (GDA2020)
 Vertical datum: AHD derived
 Notes: Vertical Origin: PM49894, RL62.35
 Surveyor: Saunders Havill Group (Reg ID 4611)
 Engineer: PeakUrban

Note: See ADAC xml file for full attribute information

REGISTERED SURVEYOR'S CERTIFICATION
 BELLEVUE ESTATE - STAGE 1

Saunders Havill Group Pty Ltd, Registered Surveyor, hereby certify that the vertical and horizontal locations and dimensions shown on this plan are a true and correct record and were located by survey.

Authorised Signatory Reg. Surveyor No. 4611 Date:

WATER FITTINGS LEGEND

	Hydrant
	Valve
	Bend
	Water Fitting
	Dead End Cap
	Reducer
	Water Meter
	Conduit Crossing and Service Pipe

Note: See ADAC xml file for full attribute information

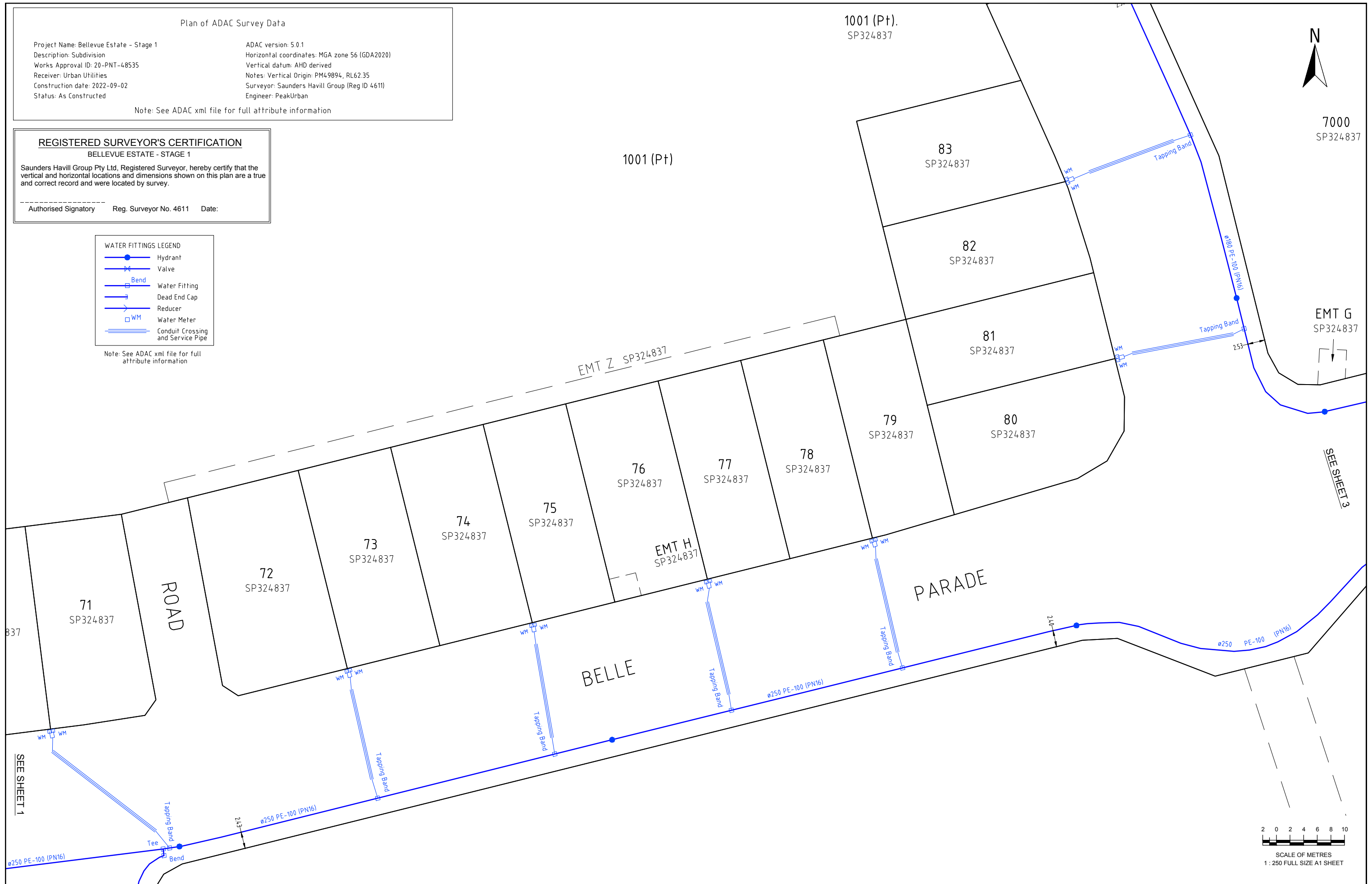

A1									
	A	Prelim	Original Issue	CM					
	REV NO	DATE	REVISION PURPOSE / DESCRIPTION	DRAWN	RPEQ	RPEQ No	INITIALS	DATE	

DRAWN	CM	12.07.2022							
CHECKED	MK	06.09.2022							
APPROVED									

SH saunders havill group
 Saunders Havill Group Pty Ltd ABN 54 144 572 543
 Brisbane | Springfield | Rockingham
 head office 5 Thompson St Bowen Hills Q 4006
 phone 0800 833 516 web www.saundershavill.com

UrbanUtilities

BELLEVUE ESTATE - STAGE 1
 357 RIPLEY ROAD
PLAN OF ADAC SURVEY DATA
 WATER RETICULATION 20-PNT-48535

DRAWING STATUS	
PRELIMINARY	
SHEET 2 OF 3 SHEETS	
DRAWING NO.	REV.
	A

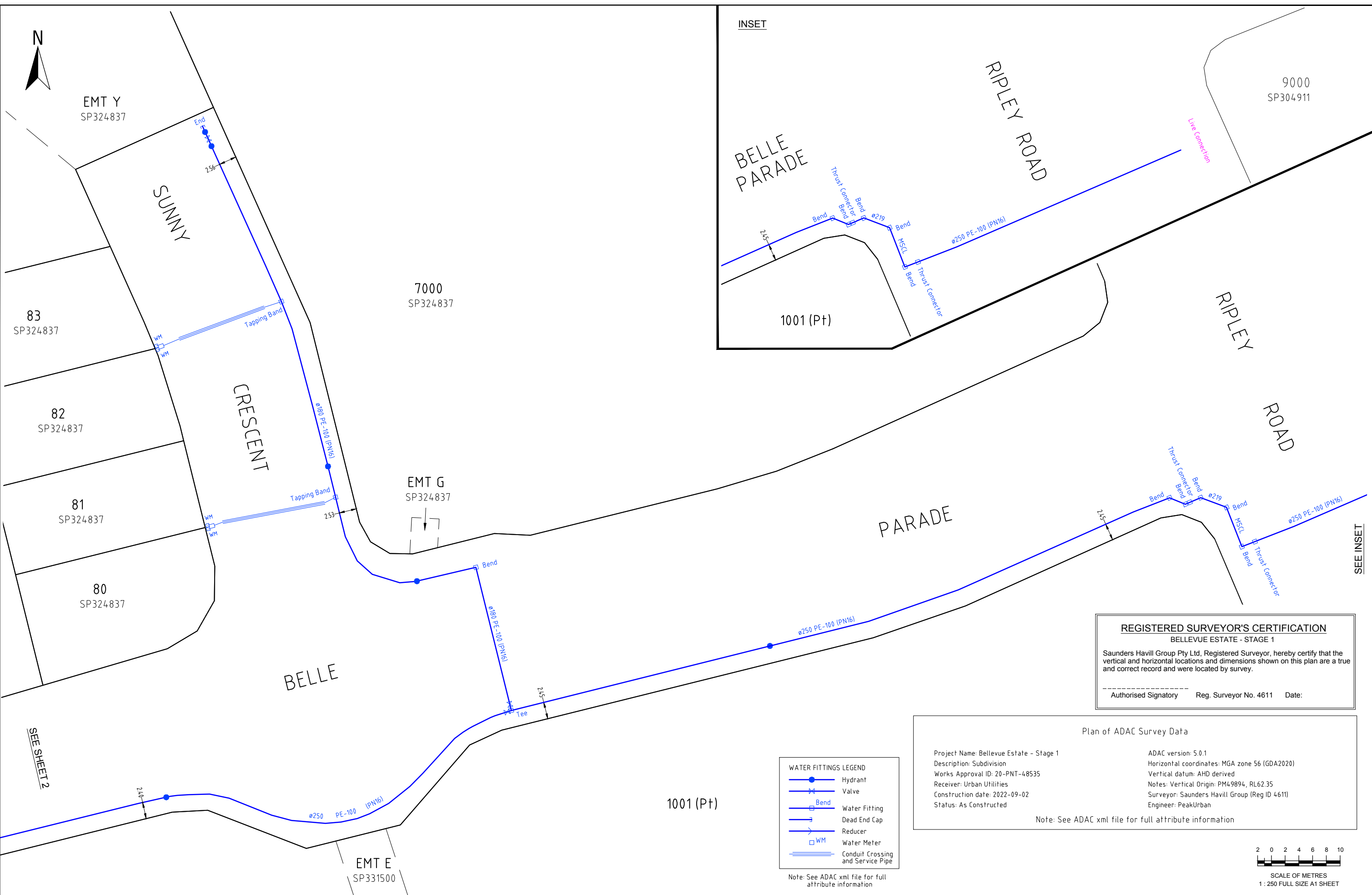

REGISTERED SURVEYOR'S CERTIFICATION
 BELLEVUE ESTATE - STAGE 1

Saunders Havill Group Pty Ltd, Registered Surveyor, hereby certify that the vertical and horizontal locations and dimensions shown on this plan are a true and correct record and were located by survey.

 Authorised Signatory Reg. Surveyor No. 4611 Date:

Plan of ADAC Survey Data

Project Name: Bellevue Estate - Stage 1	ADAC version: 5.0.1
Description: Subdivision	Horizontal coordinates: MGA zone 56 (GDA2020)
Works Approval ID: 20-PNT-48535	Vertical datum: AHD derived
Receiver: Urban Utilities	Notes: Vertical Origin: PM49894, RL62.35
Construction date: 2022-09-02	Surveyor: Saunders Havill Group (Reg ID 4611)
Status: As Constructed	Engineer: PeakUrban

Note: See ADAC xml file for full attribute information

- WATER FITTINGS LEGEND**
- Hydrant
 - Valve
 - Bend
 - Water Fitting
 - Dead End Cap
 - Reducer
 - Water Meter
 - Conduit Crossing and Service Pipe

Note: See ADAC xml file for full attribute information

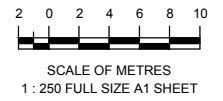

A1									
REV NO	DATE	REVISION PURPOSE / DESCRIPTION	DRAWN	RPEQ	RPEQ No	APPROVED	INITIALS	DATE	
A	Prelim	Original Issue	CM						

saunders havill group
 Saunders Havill Group Pty Ltd ABN 54 144 592 5403
 Brisbane | Springfield | Rockingham
 head office 5 Thompson St Bowen Hills Q 4006
 phone 090 433 5142 web www.saundershavill.com

surveys | town planning | urban design | environmental management | landscape architecture

Drawing No: 9780 S 23 AC A



BELLEVUE ESTATE - STAGE 1
 357 RIPLEY ROAD

PLAN OF ADAC SURVEY DATA
 WATER RETICULATION 20-PNT-48535

DRAWING STATUS	
PRELIMINARY	
SHEET 3 OF 3 SHEETS	
DRAWING NO.	REV.
	A